2020-21 General Counsel

Revised: November 10, 2020
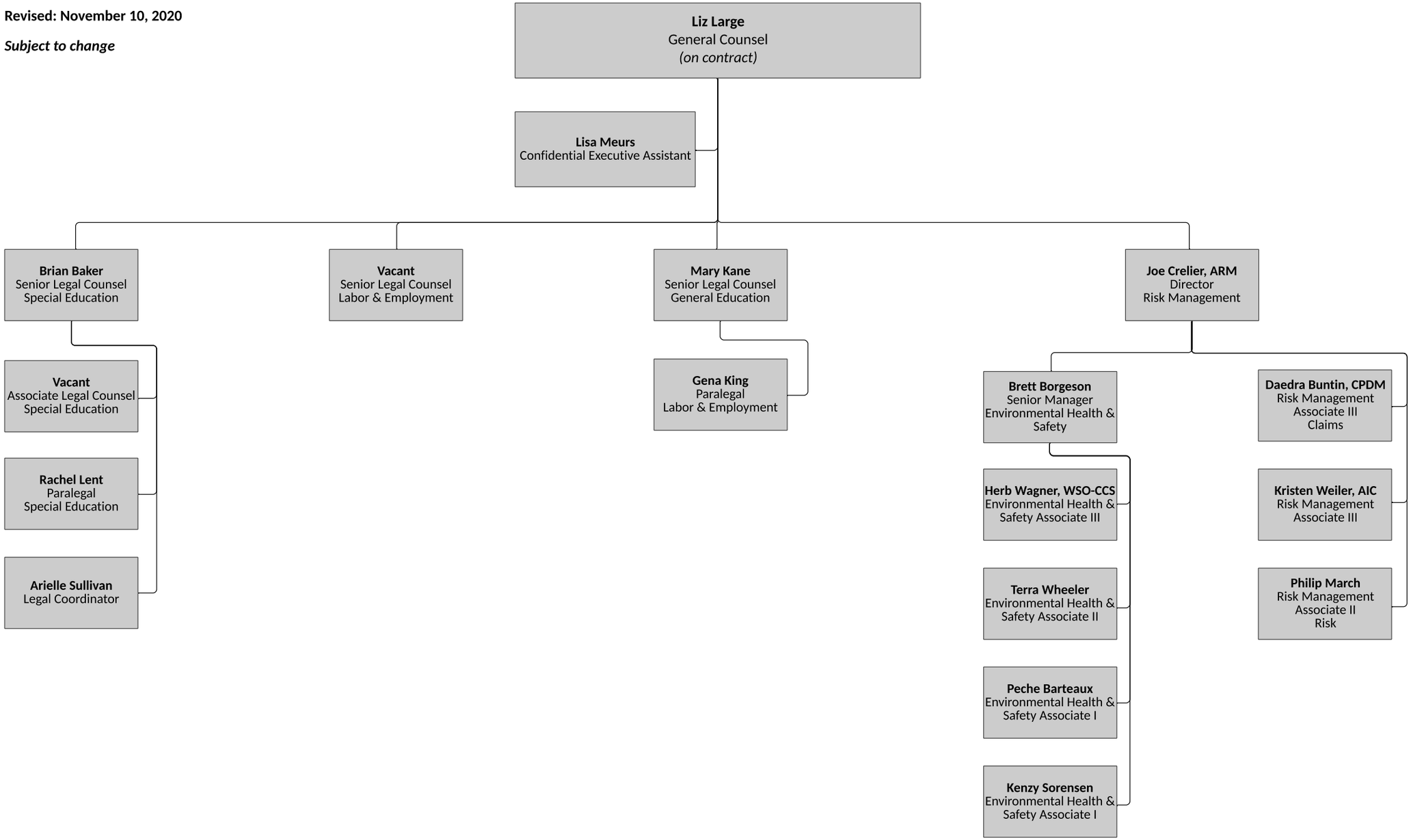
Subject to change